MENU
STARTERS

01. SALMON TATAKI | 6PC — (R) **2,500 LKR**
Sealed Salmon Sashimi Served with Apple Sesame Sauce

02. TUNA TATAKI | 6PC — (R) **2,250 LKR**
Sealed Tuna Sashimi Served with Apple Sesame Sauce

03. CHICKEN KARAAGE | 8 PC — **1,650 LKR**
Fried Chicken with Wasabi Mayonnaise

04. Yakitori | 2PC — **1,750 LKR**
Grilled Chicken Skewers Glazed with Teriyaki Sauce

05. AGEDASHI TOFU | 3PC — (V) **1,450 LKR**
Fried Tofu Served with Tempura Sauce

06. PRAWN TEMPURA | 6PC — **2,950 LKR**
Batter Fried Prawns Served with Ginger Radish Sauce

07. EDAMAME — ✿ (V) **1,450 LKR**

08. MISO SOUP — ✿ (V) **700 LKR**

09. VEGETABLE TEMPURA — ✿ (V) **1,750 LKR**
Batter Fried Vegetables Served with Ginger Radish Sauce

✿ Signature Dish (R) Contains Raw Fish (V) Vegetarian

GRILL 'N' CHILL
Japanese BBQ

MENU
SUSHI

12. CALIFONIA MAKI | 8 PC — (R) 2,250 LKR
Crab Avocado Cucumber
topped with Tobiko

13. RUSSIAN MAKI | 8 PC — (R) 2,550 LKR
Crab, Mango, Cream Cheese,
Topped with Smoked Salmon

14. DYNAMITE MAKI | 8 PC — (R) 2,250 LKR
Maki Rolled with Spicy Tuna
Topped with Flying Fish Roe

15. EBI KATSU MAKI | 5 PC — 2,250 LKR
Crumbed Prawns, Shredded
Cabbage Salad with Tonkatsu Sauce

16. TEKKA MAKI | 8 PC — (R) 1,950 LKR
Authentic Tuna Maki

17. KAPPA MAKI | 8 PC — (V) 1,250 LKR
Authentic Cucumber Maki

18. AVOCADO MAKI | 8 PC — (V) 1,750 LKR
Authentic Avocado Maki

19. SALMON Avocado MAKI | 8 PC — (R) 2,100 LKR
Salmon Avocado Maki Topped
with Sesame Seeds

20. SPICY TUNA MAKI | 8 PC — (R) 1,950 LKR
Spicy Tuna Maki Topped with
Tempura Crunchy

21. SPICY Salmon MAKI | 8 PC — (R) 2,150 LKR
Spicy Salmon Maki Topped
with Tempura Crunchy

22. RAINBOW MAKI | 8 PC — (R) 2,750 LKR
Salmon, Tuna, Crab Stick,
Avocado, Topped with Tobiko

23. SEALED SALMON MAKI | 8 PC — (R) 2,750 LKR
Crab Stick & Avocado Roll Topped
with Fire Torch Burn Salmon

MENU
SUSHI

24. MEXICAN MAKI | 8 PC — **(R) 2,500 LKR**
Prawn, Crabstick & Avocado
Topped with Crunchy

25. STRAWBERY CREAM CHEESE MAKI | 8 PC — **(V) 2,250 LKR**
Strawberry with Cream Cheese Roll

26. TORI TERIYAKI MANGO MAKI | 8 PC — **1,850 LKR**
Teriyaki Chicken with Fresh Mango

27. TORI KATSU MAKI | 8 PC — **1,850 LKR**
Crumbed Chicken, Shredded Cabbage Salad with Tonkatsu Sauce

28. DRAGON MAKI | 8 PC — **2,650 LKR**
Prawn Tempura, Crab Stick,
Topped with Avocado

29. MEGA PLATTER — **(R) 18,850 LKR**
8 PC Russian Maki
5 PC Chicken Katsu Maki
5 PC Sealed Salmon Maki 8 PC
8 PC Strawberry Cream Cheese Maki
4 PC Tuna Nigiri
4 PC Crab Nigiri
4 PC Tuna Sashimi
4 PC Salmon Nigiri
4 PC Salmon Sashimi
4 PC White Fish Sashimi

Signature Dish (R) Contains Raw Fish (V) Vegetarian

GRILL 'N' CHILL
Japanese BBQ

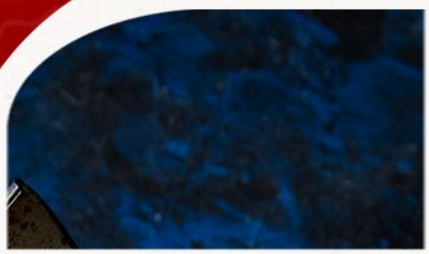

MENU
SUSHI

30. TUNA **Ⓡ 3,250 LKR**
8 Pieces of Sashimi
Tuna Served with Wasabi

31. SALMON **Ⓡ 3,750 LKR**
8 Pieces of Salmon
Served with Wasabi

34. CRAB STICK **Ⓡ 3,250 LKR**
Crab Stick Sashimi
Served with Wasabi

35. TWO SASHIMI SELECTION **Ⓡ 3,750 LKR**
Choice of 2 Sashimi's
(4 pieces each) Served with Wasabi

36. THREE SASHIMI SELECTION **Ⓡ 4,750 LKR**
Choice of 3 Sashimi's
(4 pieces each) Served with Wasabi

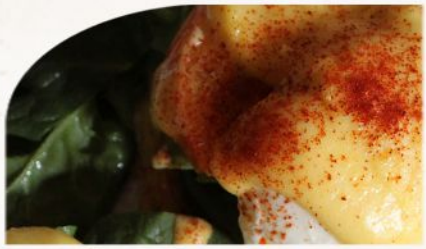

MENU
BREAKFAST

10. Egg Benedict **1,250 LKR**
English muffin topped with
poached eggs & mushroom buttons

11. Egg Omlet **1,300 LKR**
03 Eggs omlet served with
brown bread

11. Smoothie Bowl **1,250 LKR**
Yogurt, Banana, & Oats topped with
dates, Kithul Treacle fresh milk with
range of seeds & cashews

11. Premium Grilled Salmon **3,250 LKR**
Premium quality imported Grilled
Salmon Meal served with Steamed Rice

MENU
SALAD

36. SPICY TUNA SALAD **(R) 2,750 LKR**
Tuna Cubes Mixed with Spicy Sause
Topped with Crunchy & Spring Onions

37. SPICY SALMON SALAD **(R) 3,750 LKR**
Salmon Cubes Mixed with Spicy Sause
Topped with Crunchy & Spring Onions

38. GREEN SALAD **(V) 1,650 LKR**
Seasonal Green Vegetables Mixed
with Sesame Apple Vinaigrette

39. WAKAME SALAD **(V) 1,750 LKR**
Seaweed, Iceberg Lettuce, Cucumber
& Tomato served with Chuka Dressing

Signature Dish (R) Contains Raw Fish (V) Vegetarian

GRILL 'N' CHILL
Japanese BBQ

MAIN
YAKISOBA

42. SEAFOOD YAKISOBA — **3,250 LKR**
Yakisoba Noodles Mixed with Prawn, Cuttlefish, Cabbage and Carrots Topped with Bonito Flake & Pickled Ginger

43. CHICKEN YAKISOBA — **2,250 LKR**
Yakisoba Noodles Mixed with Chicken, Cabbage and Carrots Topped with Bonito Flake & Pickled Ginger

44. BEEF YAKISOBA — **4,250 LKR**
Yakisoba Noodles Mixed with Australian Premium Beef, Cabbage and Carrots Topped with Bonito Flake & Pickled Ginger

45. VEGETABLE YAKISOBA — **V 2,250 LKR**
Yakisoba Noodles Mixed with Cabbage, Broccoli and Carrots

MAIN
RAMEN

46. SEAFOOD RAMEN — **2,350 LKR**
Seafood Mixed Ramen Noodles Served with Miso-Based Broth and Topped with Leeks, Spring Onion, Japanese Seaweed, and Semi Cooked Egg

47. CHICKEN RAMEN — **2,250 LKR**
Chicken Ramen Noodles Served with Miso-Based Broth and Topped With Leeks, Spring Onion, Japanese Seaweed, and Semi Cooked Egg

48. BEEF RAMEN — **4,250 LKR**
Australian Premium Beef, Ramen Noodles Served With Miso-Based Broth and Topped with Leeks, Spring Onion, Japanese Seaweed and Semi Cooked Egg

MAIN
DONBURI

49. CHICKEN KATSU DON — 2,550 LKR
Bowl of Japanese Rice
Topped with a Deep-Fried
Chicken Cutlet, Egg, Vegetables
and Pickled Ginger

50. PRAWN KATSU DON — 3,250 LKR
Bowl of Japanese Rice
Topped with a Deep- Fried
Prawn Cutlet, Egg, Vegetables
and Pickled Ginger

51. GINGER CHICKEN DON — 2,550 LKR
Bowl of Japanese Rice Topped with
Pan-Fried Chicken Moistened and
Ginger Apple Sauce

52. GINGER BEEF DON — 4,250 LKR
Bowl of Japanese Rice
Topped with Pan-Fried Australian
Premium Beef Moistened with
Ginger Apple Sauce

53. TERIYAKI CHICKEN DON — 2,500 LKR
Bowl of Japanese Rice Served
with Teriyaki Chicken

54. TERIYAKI BEEF DON — 4,250 LKR
Bowl of Japanese Rice Served
with Australian Premium Beef Teriyaki

55. TOFU DON — (V) 1,950 LKR
Bowl of Japanese Rice Served
with Fried Tofu

56. TEN DON — 2,750 LKR
Bowl of Japanese Rice Served with
Tempura Prawns and Vegetables

Signature Dish (R) Contains Raw Fish (V) Vegetarian

GRILL 'N' CHILL
Japanese BBQ

MAIN CHAHAN JAPANESE FRIED RICE

57. GARLIC FRIED RICE (V) 1,950 LKR
Garlic Fried Rice Mixed with an Egg, Served in a Sizzling Hot Pot

58. SALMON FRIED RICE 3,250 LKR
Salmon Fried Rice Mixed with an Egg, Served in a Sizzling Hot Pot

59. CHICKEN FRIED RICE 2,250 LKR
Chicken Fried Rice Mixed with an Egg, Served in a Sizzling Hot Pot

60. BEEF FRIED RICE 4,250 LKR
Australian Premium Beef Fried Rice Mixed with an Egg, Served in a Sizzling Hot Pot

61. OM RICE 2,200 LKR
Pan-fried mixed chicken rice, wrapped in a thin sheet of egg Omelette with toppings

61. STEAMED JAPANESE RICE (V) 550 LKR

MAIN FUSHION (SRI LANKAN)

47. SRI LANKAN PRAWN CURRY WITH ROASTED BREAD 1,650 LKR
Negombo Style Prawn Curry served with Green Chili Sambal and Roasted Bread.

48. SEAFOOD PLATTER 5,000 LKR
Bounty of prawns, fish, cuttlefish and whole crab served with lemon rice, serves for two.

MAIN
THAI RICE AND VERMICELLI

49. THAI GREEN CURRY — **1,650 LKR**
Cooked in homemade Thai green curry paste with Chicken Thigh topped with Veggies and served with Rice and Prawn crackers

50. THAI GARLIC PRAWNS — **2,000 LKR**
Gingerly Prawns Stir Fried in Oyster Sauce & Soya Sauce Served with Rice

51. THAI GARLIC MUSHROOM — **(V) 1,500 LKR**
Gingerly Straw Mushrooms Stir Fried in Oyster Sauce & Soya Sauce Served with Rice

52. THAI CHICKEN RICE VERMICELLI — **1,450 LKR**
Bowl of Thai Vermicelli Mixed with Chicken topped with Veggies

52. THAI SEAFOOD RICE VERMICELLI — **1,850 LKR**
Bowl of Thai Vermicelli Mixed with Seafood topped with Veggies

Signature Dish (R) Contains Raw Fish (V) Vegetarian

GRILL 'N' CHILL
Japanese BBQ

MENU
YAKINIKU (BEEF)

62. GARLIC BUTTER BEEF **4,250 LKR**
Ginger Garlic Marinated Australian Premium Beef Served with Hot Garlic Sauce

63. KITUL TERIYAKI BEEF **4,250 LKR**
Australian Premium Beef Served with Kithul Teriyaki Sauce

64. YAKINIKU BEEF **4,250 LKR**
Australian Premium Beef Served with Yakiniku Sauce

65. PEANUT MISO BEEF **4,250 LKR**
Australian Premium Beef Served with Peanut Butter Sauce

66. TURMERIC HONEY BEEF **4,250 LKR**
Australian Premium Beef Served with Turmeric Honey Sauce

67. SPICY BEEF **4,250 LKR**
Australian Premium Beef Served with Spicy Ponzu Sauce

68. BBQ BEEF **4,250 LKR**
Australian Premium Beef Served with Ponzu Barbecue Sauce

YAKINIKU
Grill 'N' Chill is the first authentic Japanese-style Yakiniku in Sri Lanka. Our innovative restaurant allows you to cook raw meat yourself over a grill inset into your table, dip it in sauce, & enjoy the genuine taste of meat while socialising with your loved ones.

MENU
YAKINIKU (CHICKEN)

69. GARLIC CHICKEN — 1,650 LKR
Ginger Garlic Marinated Chicken Thighs Served with Hot Garlic Sauce

70. TERIYAKI CHICKEN — 1,650 LKR
Chicken Thighs Served with Teriyaki Sauce

71. YAKINIKU CHICKEN — 1,650 LKR
Chicken Thighs Served with Yakiniku Sauce

72. PEANUT MISO CHICKEN — 1,650 LKR
Chicken Thighs Served with Peanut Butter Sauce

73. TURMERIC HONEY CHICKEN — 1,650 LKR
Chicken Thighs Served with Turmeric Honey Sauce

74. SPICY CHICKEN — 1,650 LKR
Chicken Thighs Served with Spicy Ponzu Sauce

75. BBQ CHICKEN — 1,650 LKR
Chicken Thighs Served with Barbeque Ponzu Sauce

Contains Raw Meat : Grill Before You Eat · Signature Dish · Vegetarian

GRILL 'N' CHILL
Japanese BBQ

MENU
KIDS

57. FISH FINGER & FRIES	**1,200 LKR**
58. CRISPY CHICKEN SLIDERS	**950 LKR**
60. CREAMY CHICKEN PENNE PASTA	**1,200 LKR**
61. TUNA MAYO ONIGIRI Rice balls stuffed with tuna and seasoned with mayonnaise & soy sauce	**1,200 LKR**

MENU
DESSERTS

68. Ichigo Daifuku	**1,200 LKR**
68. Brownie with Ice Cream	**1,100 LKR**
68. Ice Cream (3 Scoops)	**800 LKR**
68. Matcha Ice Cream	**1,000 LKR**

MENU
CAFE

70. GRILLED CHICKEN	1,650 LKR
70. GRILLED TUNA	1,850 LKR
70. MINI CHICKEN BURGUR	1,450 LKR
70. TUNA MAYO SANDWICH	850 LKR
70. CLUB SANDWICH	1,450 LKR
70. CHICKEN SHAWARMA	1,450 LKR
70. DEVILLED BEEF SUBMARINE	1,650 LKR
70. CAESAR CHICKEN SALAD	1,200 LKR
70. CAESAR PRAWN SALAD	1,950 LKR

GRILL 'N' CHILL
Japanese BBQ

MENU
FRESH JUICES

100. PAPAYA	800 LKR
101. PINEAPPLE	800 LKR
102. WATERMELON	800 LKR
103. MANGO	800 LKR
104. ORANGE	800 LKR
107. PASSION	800 LKR
108. AVACADO	800 LKR

MENU
MILKSHAKES

65. CHOCOLATE	1,000 LKR
66. VANILA	900 LKR
66. BANANA	1,000 LKR
68. STRAWBERRY	1,000 LKR

MENU
COCKTAILS

20. RED LADY Vodka, Lime, with Cranberry or Hibiscess	**1,250 LKR**
20. BEES KNEES Gin, Honey wih Mint	**1,250 LKR**
20. GIMLET Vodka, Orange, with Mint	**1,250 LKR**
20. DARK STORM Rum, Lime, with Cola	**1,250 LKR**

MENU
MOCKTAILS

112. MANGO MULE	**900 LKR**
113. COCONUT CUCUMBER	**900 LKR**
114. LIME & MINT	**900 LKR**
115. VIRGIN WATERMELON MARGARITA	**900 LKR**
116. VIRGIN MOJITO	**900 LKR**
117. PASSION VIRGIN MOJITO	**900 LKR**

GRILL 'N' CHILL
Japanese BBQ

MENU
CAFÉ

20. CAPPUCCINO	800 LKR
20. ESPRESSO	600 LKR
20. DOUBLE ESPRESSO	700 LKR
20. BLACK COFFEE	800 LKR
20. CAFÉ LATHE	800 LKR
20. HOT CHOCOLATE	800 LKR
20. ICED CAPPICCINO	900 LKR
20. ICED LATHE	900 LKR

MENU
CHILLED DRINKS

COCA-COLA	350 LKR	|	FANTA	350 LKR
GINGER BEER	350 LKR	|	SPRITE	350 LKR
LEMONADE	350 LKR	|	PEPSI	350 LKR
MIRINDA	350 LKR	|	7 UP	350 LKR

WATER LARGE (1000 ML)	300 LKR
WATER SMALL (500 ML)	200 LKR
SPARKLING WATER (660 ML)	550 LKR

MENU
JAPANESE SAKE

WARM SAKE	**3,000 LKR**
COLD SAKE	**3,000 LKR**

GRILL 'N' CHILL
Japanese BBQ